THE ARCHON

MARCH 15, 1958
VOLUME XLV
NUMBER 3

GOVERNOR DUMMER ACADEMY - SOUTH BYFIELD - MASSACHUSETTS

OUR COVER

Our cover shows the speakers' table at the annual meeting of the North Shore Alumni Association. From left to right are David P. Faulkner '39; Mr. Eames; Burton Machinist '36, President of the North Shore Association; Charles E. Goodhue, III, '43, President of the National Association; and Mr. Sager.

THE ARCHON

South Byfield, Massachusetts
Volume 45 - Number 3
March 15, 1958

GLEE CLUB SCHEDULES THREE JOINT CONCERTS

The Governor Dummer Glee Club, composed of sixty-five members, is one of the largest clubs in recent years. Under the direction of Mr. Arthur W. Sager, and with the accompaniment of Mr. Benjamin J. Stone, the glee club practices on Tuesday and Friday evenings.

On February 7 in the Alumni Gymnasium a joint concert was held with the Walnut Hill School Glee Club. The Walnut Hill Glee Club was directed by Miss Eunice de Sanchez and accompanied by Adriane Aldrich. Among the selections by the Governor Dummer Glee Club were *My Heart Worships*, in which Joe Montgomery sang an outstanding solo, *O Bone Jesu*, and *Pore Jud*, in which Tad Akin performed superbly before the enthusiastic audience. Two songs featured by Walnut Hill were *Break Forth, O Beauteous Heavenly Light* and *Get Me to the Church on Time* from *My Fair Lady*. The combined clubs sang choruses from *Ode to St. Cecelia* and *Ode to the Virginian Voyage*.

The Walnut Hill Mischords delighted the audience with *On the Street Where You Live* and *I Could Have Danced All Night*. The Meistersingers sang *Standing on the Corner, We Kiss in a Shadow*, and *Hello Young Lovers*.

After the very successful concert, the two clubs gathered in the Cobb Room for an enjoyable dance.

Meistersingers Score at Dana Hall Concert

On March 8 the Glee Club went to Dana Hall for the annual concert with that school. Both glee clubs were in fine form, and the concert was well received. The Governor Dummer highlight for the evening was the fine repertoire of the Meistersingers. Accompanied by Walter Gallant, the nine song stylists sang such favorites as *If I Loved You, Standing on the Corner, There Is Nothing Like a Dame*, and *Hello Young Lovers*. The

(*Continued on page 5, col. 1*)

SENIORS PRACTICE PUBLIC SPEAKING AT SERVICE CLUBS

On February 4 four members of the Academy's Public Speaking class spoke at the Kiwanis Club of Newburyport. The boys were Jonathan Treadway, Kenneth Weene, Robert Kirkwood, and Nicholas Day. Mr. Sager introduced Treadway as master of ceremonies, who in turn introduced Kirkwood, who spoke on the political situation in California. Day spoke about the Socialist government in England and concluded that this is the only strong type of government in England. Weene discoursed on the pressures of daily living and the value of religious faiths.

Mr. Sager, in his summation, mentioned the short notice the boys had to prepare their talks and spoke briefly on the value of good public speaking. By the end of the year Mr. Sager hopes that more of his public speakers can enjoy this valuable practical experience.

NEW PAINTINGS ARE HUNG IN SCHOOL DINING ROOM

Faculty and students are pleased to have a new set of twelve paintings on exhibit in the William Jacob dining room. These pictures, like previous exhibits, are loaned to the Academy by the Addison Gallery of American Art at Phillips Academy, Andover.

Those now on display are: "Val D'Aosta, A Man Fishing" by John S. Sargent, "The Sky Beyond" by Charles Burchfield; "Country House in Winter, Cos Cob" by J. H. Twachtman, "Farm in Hollow" by Herbert Meyer, "Landscape" by Paul Dougherty, "Quarry" by Joseph DeMartini, "Day in July" by John Whorf, "Gray Day, White River Junction" by Paul Sample, "From the Race Road" by Niles Spencer, "Apple Blossoms and Humming Bird" by Martin J. Heade, "Matese Mountains" by Arthur B. Davies, and "Charred Machine" by Dean Ellis.

THE GOVERNOR DUMMER GLEE CLUB

Left to right (*first row*): Harvey L. Hayden, Ferguson R. Jansen, Jr., William J. Donnelly, James C. Main, Maxwell Brace, III, David StL. Cox, Peter T. Vermilya, President John H. Read, Jr., John F. Morse, III, Kenneth P. Wolf, Jonathan K. Wise, Peter M. Sherin, Ralph E. Ardiff, Jr., Walter B. Cannon, Frank L. McGuire, II; (*second row*): Nicholas E. Day, James R. Sylvester, Mirick Friend, Jonathan K. Bailey, Philip W. Poe, Roy C. Nash, George A. Marks, Jr., Donald H. Gray, Erik M. Howell, Calvin F. Ringquist, Paul S. Clark, Nathan N. Withington, Robert K. Gass, Michael P. Hale; (*third row*): Edward S. Bliss, Jr., John N. Catlett, Robert E. Dietz, IV, Richard P. Morse, Robert H. Pouch, Ervin A. Hinds, Jr., Charles T. Canterbury, Burdette E. Bostwick, Jr., John L. Czelusniak, John A. Schabacker, II, Charles R. Eddy, Jr., Thomas R. Akin, III, Joseph S. Montgomery, Wayne F. Hockmeyer; (*fourth row*): Alan N. Tucker, Frederick A. Huntress, C. Randolph Light, Stephen B. Hesse, E. Christopher Prewitt, Michael MacLean, John G. Williams, Peter C. Fitts, John P. McLeod, II, David S. Hardenbergh, Alan N. Stone, David H. Ellis, William B. Whiting, Geoffrey W. Lewis, Jr., William McF. Kittredge, C. Richard Clark, Jr., Robert C. Kirkwood, Jr.

GLEE CLUB HAS JOINT CONCERTS

(*Continued from page 3, col. 1*)

Meistersingers are Robert Pouch, Burdette Bostwick, Charles Eddy, Erik Howell, John Read, Ralph Ardiff, and Thomas Akin. The finale of the concert was a pair of joint numbers, Handel's *Ode on Saint Cecelia's Day* and Thompson's *Ode to the Virginian Voyage*. The students then went to a dance which featured the orchestra of Don Russell.

Practice Begins for Annual Private School Music Festival at Symphony Hall

On Sunday, March 9, the Glee Club once more boarded busses, the destination being Symphony Hall in Boston for the first joint practice for the schools taking part in the annual private school festival, to be given Sunday, April 20. For that occasion the glee clubs are preparing three numbers, Handel's *Ode on Saint Cecelia's Day*, Thompson's *Ode to the Virginian Voyage*, and John Crawford's *The Magnificat*.

The participating schools are Beaver Country Day School, Dana Hall School, Governor Dummer Academy, Groton School, Milton Academy, Walnut Hill School, the Winsor School, and Phillips Exeter Academy.

Also in the spring term the Governors will participate in a joint concert at the Beaver Country Day School in Brookline on April 11.

JUNIOR GLEE CLUB IN JOINT CONCERT WITH BEAVER GIRLS

The Junior Glee Club held its first joint concert of the season with Beaver Country Day School in the Cobb Room on February 1. Nathanael N. Greene is president of the Governor Dummer club and Walter B. Gallant, III, accompanist.

Mrs. Ingeborg J. Jarratt, the director of the Beaver Country Day School Junior Glee Club, led the girls in *Grant Me True Courage, Lord, Lonesome Valley*, and *Bagpipes*, as well as in the well-known *When You Wish Upon a Star* from Walt Disney's production of *Pinocchio*.

The Governor Dummer Junior Glee Club, under the direction of Mr. Arthur W. Sager, sang *March to Pretoria, Glorious Apollo, The Old Ark's A-Moverin'*, and *The Musical Trust*. After the two separate performances, the combined glee clubs sang *Spacious Firmament, All Glory, Laud and Honor*, and *Old Hundred*.

The visiting singers were entertained at a dinner preceding the concert and at a dance afterward.

At the Shore Country Day School of Beverly on March 1 the Governors were the guests at another joint concert, and on April 12 will be hosts to the Dana Hall Junior Glee Club.

MR. MARSHALL DALTON TO GIVE COMMENCEMENT TALK AT W. P. I.

Mr. Marshall B. Dalton, President of the Board of Trustees, has been invited to give the Commencement address at Worcester Polytechnic Institute on June 6.

On February 1 Mr. Dalton resigned from the presidency of the Boston Manufacturers Mutual Insurance Company and of the Mutual Boiler and Machinery Insurance Company, and has now been elected Chairman of the Board of both companies.

VESPER SPEAKERS FOR SPRING TERM ANNOUNCED

April 6: Dr. Claude Moore Fuess, Headmaster Emeritus of Phillips Academy, Andover.

April 13: The Reverend Wallace W. Anderson of the United Congregational Church, Bridgeport, Connecticut.

April 20: Mr. Frederick C. Ferry, Jr., President of Pine Manor Junior College, Wellesley.

April 27: Mr. Eugene S. Wilson, Director of Admissions at Amherst College.

May 4 (Morning Chapel): The Reverend A. Graham Baldwin, school minister of Phillips Academy, Andover.

May 4: Mr. Bradford M. Bentley, Director of Camp Wyanoke, Wolfeboro, New Hampshire.

May 11: Mr. William C. Fowle, Assistant Headmaster of Hotchkiss School, Lakeville, Connecticut.

May 18: The Reverend Matthew M. Warren, Headmaster of St. Paul's School, Concord, New Hampshire.

May 25: Mr. Phillips Stevens, Headmaster of Williston Academy, Easthampton.

June 1: The Reverend Leslie R. Wadsworth of The First Church in Newbury.

WEENE AWARDED CERTIFICATE OF MERIT AS FINALIST IN SCHOLARSHIP COMPETITION

Kenneth A. Weene, who qualified as a semi-finalist in the National Merit Scholarship Program in the fall, has been notified that he is now a finalist in the program as a result of his performance on the second test taken. As a finalist Weene was awarded a Certificate of Merit at evening meeting on March 14.

Less than one-half of one per cent of the seniors in each state became finalists, and it is from this group that the 1958 Merit Scholars will be selected.

Charles M. Carroll was a runner-up in the competition and placed in the top 2% of the candidates.

110 BOYS WATCH BRUINS IN PRO-HOCKEY VICTORY

Early Sunday evening, February 2, one hundred and thirteen students prepared to leave South Byfield to watch the Boston Bruins play the Chicago Black Hawks at the Boston Garden. Because of the trip, the usual Sunday schedule was considerably altered; the vesper service was held at 3:45 instead of 7:15, and supper was served at 5:15. Since it was the first trip of its kind in the 1958 school year, it was greatly welcomed by the student body, and after an early supper the zealous Governors departed at 6:00 for Boston.

The game itself was extremely exciting with several penalties being given out to both teams until at one point neither club had more than three men on the ice.

MANY JUNIORS AND SENIORS ATTEND DANCE AT DANA HALL

On March 1 nearly thirty-five juniors and seniors from Governor Dummer were guests at a formal dinner and dance at the Dana Hall School of Wellesley.

Special busses transported the Governor Dummer students to and from Wellesley, leaving South Byfield at 4:30 p. m. and returning about midnight.

A different program was followed on February 22 when the Junior Glee club visited Walnut Hill School at Natick and enjoyed an evening of dancing, during which they sang three of the numbers they had prepared for their concert schedule.

HEADMASTER'S CALENDAR

December 4: Attended meeting of Trustees of International College, Beirut, Lebanon.

December 6: Attended with Mr. Witherspoon annual meeting of the New England Association of Colleges and Secondary Schools held in Boston.

January 8: Attended annual meeting of the Corporation of the Anna Jaques Hospital in Newburyport.

January 13: Attended meeting of the Board of Trustees of the Belvidere School, Lowell.

January 14: Attended organization meeting of the Board of Directors of the Massachusetts Independent Schools Foundation, Inc. at the Harvard Club of Boston.

February 13-14: Presided at annual meeting of Headmasters Association at Westchester Country Club, Rye, New York.

MORE BRIEFLY

On Sunday afternoons, in the Science Lecture room in the Frost Building, for the benefit of the Physics students and others interested in science, several Bell Telephone science films have been shown during the winter.

* * * *

The Debating Club has held regular meetings on Sunday afternoons during the winter term. Some of the topics have aroused such general interest that the judges' decision has sometimes been the topic of a fresh debate among the students.

* * * *

Mr. Eames, Mr. Sager, Mr. Navins, and other members of the faculty have visited a number of colleges this winter for informal reunions with Governor Dummer alumni. Harvard, Dartmouth, Trinity, and Brown have been the scenes of recent gatherings.

THE FACULTY QUARTET

Mr. Stone, Mr. Sutton, Mr. Sager, and Mr. Witherspoon bring harmony to alumni gatherings. Here they entertain the North Shore alumni.

FACULTY NEWS

Mr. James M. Barriskill has recently been elected clerk of St. Paul's Episcopal Church in Newburyport. Mr. Lispenard B. Phister, Secretary of the Academy's Board of Trustees, is Senior Warden at St. Paul's.

* * * *

Mr. Benjamin J. Stone has been appointed a member of the Committee on Tests and Measurements of the Educational Records Bureau. He attended the annual meeting of that Bureau on October 31 in New York City.

* * * *

Headmaster and Mrs. Edward W. Eames announce the engagement of their daughter, Elizabeth, to Mr. K. Morton D. Hooper of Beckenham, Kent, England. Mr. Hooper, who was a member of the Governor Dummer faculty from 1952 to 1954, is now teaching at The Nautical College, Pangbourne, Berkshire, England. A summer wedding is planned.

* * * *

Mr. John J. Witherspoon, Director of Admissions, gave a talk to the Parent-Teacher Association of Tenacre Country Day School in Wellesley on February 4. Mr. Witherspoon spoke on some of the problems of being admitted to secondary schools, a subject of concern to many parents in these days of increased enrollment in both secondary schools and colleges.

* * * *

On December 16, January 9, and February 13 Mr. Sager spoke in Newburyport and Amesbury before Industrial Management clubs on "Effective Speaking".

The January 1958 issue of "Industry", the official publication of the Associated Industries of Massachusetts, contains an article describing Mr. Sager's public speaking courses.

* * * *

On January 18 Mr. Navins was toastmaster at the annual banquet of the Booster Club of Newburyport, held to honor the high school football team.

(*Continued on page 8, col. 2*)

THE ARCHON

Volume LXV — Number 3

William B. Allen, *Editor*

Steven W. Houghton, *Assistant Editor*

Associate Editors

Ralph E. Ardiff, Jr. — Kenneth A. Weene
John P. McLeod, II — John G. Williams
Peter M. Sherin — Kenneth P. Wolf

J. Cornelius Quinn, Jr., *Business Manager*

Business Board

H. Ross Chace, Jr. — David S. Hardenbergh
Lawrence W. Churchill, III — James H. Higgins, III
Robert E. Dietz, IV — Nathan N. Withington

Contributors to this Issue

John J. Canepa, Jr. — John R. Hyslop
Charles R. Eddy, Jr. — Howard D. Medwed
James J. Gaffney — Roy C. Nash
Richard L. Henry — Robert H. Pouch

Ralph J. Coffman, Jr., *Photographic Editor*

Edgar D. Dunning, *Faculty Advisor*

EDITORIAL

The Winter Week-End, a Governor Dummer tradition, is one of the most welcome vacations. It provides a brief respite from study and from winter miseries, and it breaks the strain of the winter term.

It provides an opportunity to rest, to catch up on neglected study, to enjoy the winter outdoor sports before the advent of spring. The four days of the Winter Week-End are spent in enjoying the companionship of friends, the comforts of home, and sheer joy of being on vacation.

And it is amazing what a change is brought about by that four-day respite in the spirit of the school and the attitude of the boys. Studies are attacked with new vigor; spring sports equipment appears on the campus; eagerness and anticipation are apparent; — the glorious Spring Term is just around the corner.

W. B. A.

HONOR ROLL

For Period Ending January 21, 1958

First Honors	*Second Honors*
Boyd A. Norcross, Jr.	Frederick D. Smith
Michael R. Stonebraker	Russell T. Tornrose
Richard S. Benner, II	Thomas M. Mercer, Jr.
Thomas P. Jones, III	H. Ross Chace, Jr.
Theodore E. Dietz	Charles M. Carroll
Murray R. Mathews	Stephen C. Volpone, Jr.
Howard D. Medwed	Daniel B. Hobbing
Nicholas E. Day	Austin T. Graves, Jr.
John Hyslop	Robert C. Hendrix
Stephen A. Rzewski	Richard L. Henry
Carl M. Youngman	Newton W. Lamson, III
Malcolm E. Flint	Arnold S. Wood, Jr.
Richard P. Morse	James C. Deveney, Jr.
David H. Ellis	Peter C. Fitts
Kenneth A. Weene	Michael P. Hale
Charles V. Stewart	Laurence G. Hanelin

For Period Ending February 21

First Honors	*Second Honors*
Richard W. Hendrix	Thomas P. Jones, III
James C. Deveney, Jr.	Edward S. Bliss, Jr.
Charles V. Stewart	Jeffrey C. Wilson
Michael R. Stonebraker	Stephen A. Rzewski
Nicholas E. Day	Carl M. Youngman
Boyd A. Norcross, Jr.	Mirick Friend
Theodore E. Dietz	Richard L. Henry
John N. Catlett	Richard P. Morse
Richard S. Benner, II	Murray R. Mathews
David H. Ellis	Stephen C. Volpone, Jr.
Peter C. Fitts	John M. Carroll
Howard D. Medwed	Malcolm E. Flint
H. Ross Chace, Jr.	Frederick D. Smith
Kenneth A. Weene	Jonathan K. Wise
Daniel B. Hobbing	William F. Tuxbury, Jr.
John Hyslop	Newton W. Lamson, III

FACULTY NOTES

(*Continued from page 7*)

Mr. and Mrs. Arthur W. Sager have announced the engagement of their daughter, Jean, to Mr. Peter R. Sutton of the faculty. Mr. Sutton was graduated from Governor Dummer in 1947 and attended Bates College. A June 28 wedding is planned.

* * * *

On March 7 and 8 Mr. Roy A. Ohrn and Mr. John J. Witherspoon, together with Mr. Eames, attended the annual meeting of the Secondary Education Board in New York City.

* * * *

The October issue of the *Essex Institute Historical Collections* contained an article by Mr. Barriskill on the "Newburyport Theatre

THE RIFLE CLUB IN ACTION
Open weather in March led to heavy end-of-term use of the target range.

in the Early 19th Century". This is the fourth article written by Mr. Barriskill for the magazine and includes a study of the Newburyport theatre through 1825.

* * * *

Mr. and Mrs. Paul T. McCormack of Jackson, Michigan, have announced the engagement of their daughter, Lois, to Mr. Robert E. Anderson of the faculty. They will be married August 2.

NEW BRACKETT FUND WILL BUY BOOKS FOR LIBRARY

Mr. and Mrs. Ralph L. Smith of Marblehead have recently established The Ethel and Raymond Brackett Fund in memory of Mrs. Smith's parents. The income from the fund will be used to purchase books for the school library, preferably, but not necessarily, books having some connection with American history.

Mr. and Mrs. Smith are the parents of Noble Smith '52 and Michael B. Smith '54.

CHARTERED BUS CARRIES SKIERS TO NORTH CONWAY

On January 19, after a 5:30 breakfast at the school store, approximately twenty boys boarded a chartered bus and headed for North Conway, a ski resort in northern New Hampshire. Arriving about two hours later, the skiers spent the rest of the afternoon taking advantage of excellent skiing.

VARSITY FIVE OUTSCORES FACULTY-ALUMNI QUINTET

After last year's rather embarrassing defeat at the hands of the Faculty-Alumni quintet, the still red-faced coach, Dave Williams, had his varsity five determined to even the series this year.

On the long-awaited day, Thursday, February 13, in the Alumni Gymnasium, the game began before the biggest crowd of the year.

(*Continued on page 14, col. 1*)

ON THE ATHLETIC FIELDS

GOVERNORS' HOCKEY RECORD IS BEST IN SEVERAL YEARS

This year's hockey team achieved a good record. A win over Winchester High School in an overtime period was perhaps the best performance of the year.

The Governors lost their first game on January 8 to a good St. Mark's team, 2-0. Everyone really hustled on the ice and showed promise of a successful season. The second game with Browne and Nichols was won 3-1 with goals by each member of the first line, Charlie Langmaid, Nuff Withington, and Captain Jim Sylvester.

The team then played at the dedication of the new artificial rink at St. Sebastian's on January 20 and won 3-2. Charlie Langmaid put in two goals and Nuffy Withington one. Although the following Wednesday's game with Noble and Greenough produced a 4-0 defeat, the Governors bounced back on January 25 by beating Lawrence Academy 5-0, at the Harvard rink. Nuffy Withington got three goals and Jim Sylvester two. Good defensive playing by Mike Dunsford, Wayne Hockmeyer, Bill Kittredge, and Harv Hayden contributed to the shut-out.

Milton Downs Governors, 2-0

A second game with St. Sebastian's on February 25 by beating Lawrence Academy 5-0 very good game. Danvers High School won the February 5 game 7-3, although the Governors succeeded in doing a great job of playmaking. The big game at Milton came on a bleak February 8. The Milton captain, Marlow, succeeded in putting two hard shots by Harv Hayden, while the Governors' best efforts were unsuccessful.The final score was Milton 2, Governor Dummer 0.

On February 10 the team went to Brooks in North Andover to make up a league game. Morrill of Brooks got a goal in the first period, and then Jim Deveney finally broke the ice for the second line and put in an excellent shot. Other Governor goals were scored by Jim Sylvester and Charlie Lang-

(Continued on page 18, col. 1)

WINS IN LOWER WEIGHTS PLEASE WRESTLING FANS

On January 11 the varsity wrestling team opened its eight-meet season at Noble and Greenough in Dedham. The Governors lost the match 56-39 but did very well in the lower weight classes. Scott Cappel, at 115, pinned his opponent as did John Stearns at 121. Bill Allen and Lonnie Churchill won at 133 and 157 respectively. Kevin Leary, the Red Team's captain, took his man at 167.

In their next match at Browne and Nichols on January 15 in the Alumni Gymnasium, the Governors won 59-17. Again Scott Cappel and John Stearns pinned their men at 115 and 121. Pete Buckingham got into the picture this time by a pin at 127. Bill Allen tied his man in a very good close match, and Lonnie Churchill at 147 won 3-0. Kevin Leary and Fred Lyman pinned their men in the 157 and 167 pound classes and Russ Tornrose topped off a very successful and gratifying afternoon by pinning his opponent at unlimited.

Three days later the Red Team met Belmont Hill at Belmont and came out of an exceedingly close match on top by 41-39. The team's strength appeared to be in the heavier weights. Bill Allen gave the Governors their first victory of the afternoon by winning his exciting match 7-5. Pete Bostwick, Fred Lyman, Kevin Leary, and Russ Tornrose all won at 157, 167, 177 and unlimited. Kevin and Russ fought brilliant matches and pinned their men.

St. Mark's 35, Governor Dummer 34

Southboro was the scene of the Governors' next match when on January 25 they went to St. Mark's to oppose a strong, well-balanced team. They lost what will probably be the closest match of the season, 35-34. St. Mark's got off to a good start and swept the lower weight classes. Bill Allen fought his usual fine match and tied. Bill Capel and Pete Bostwick pinned their men at 138 and 157. Fred Lyman and Kevin Leary won at 167 and 177.

CLEAR THAT PUCK!
Wayne Hockmeyer, Jim Deveney (16) and Eddie Johnsen (18) rally to help goalie Harvey Hayden turn aside a Winchester threat.

On February 1 the Alumni Gymnasium was the scene of the Governors' bout which was with Roxbury Latin. This has always been a tough bout for the Red Team and they lost 41-28 despite valiant efforts of the whole team. Roxbury swept the weights below 147 where Lonnie Churchill won a hard well-fought match. At 167, Fred Lyman won his match 2-0. Roxbury forfeited to Kevin Leary and then Russ Tornrose, who is always able to meet the situation, did a terrific job in pinning his man in the first period.

Having lost their last two meets, the Governors met Brooks School at home on February 5. In the lower weights Jay Gaffney, Bill Allen, and Ray Ferris pinned their men. Bill Capel and Lonnie Churchill won their matches at 138 and 147. Pete Bostwick, Kevin Leary, and Fred Lyman also got pins. The Red Team fought an excellent match and certainly deserved their 58-12 victory over Brooks.

Back in the winning column again, and really up for their next match, the Governors met the usually excellent Milton team on

(*Continued on page 17, col. 2*)

VARSITY FIVE HAS ITS UPS AND DOWNS. — ENDS STRONG

With eight of last year's squad back, led by Captain Fred Sayles, and with a lot of new material, the Governor Dummer basketball team's hopes for a successful season were high.

The first game was played January 8 against the M.I.T. Freshmen in Cambridge. The Governors had trouble getting started and although they came close during the fourth period, they could not quite make up the gap and lost 57-50. Both Fred Sayles and Peter Fitts played well with Sayles leading all scorers.

On Saturday, January 11, against St. Sebastian's the team made one of its best efforts and won 76-38. The whole team, led by Scott McLeod's rebounding and the scoring of Light, Dumont, and Bourn, played good basketball.

Against Lawrence Academy on January 15 the Governors again had trouble getting started and took a 59 to 56 point defeat. The set shooting of Randy Light and Tony

Bourn plus the rebounding and shooting of Fred Sayles were the only reasons the Governors came close.

With high hopes of redeeming themselves, the Red Team took the floor against Belmont Hill School on January 18 but could not cope with the shooting of Belmont's Nahigian or the Hill's rebounding power. In this game Tony Bourn led the Governors in the scoring column.

Governors Break Rockport's Seventeen Game Winning Streak

The next game, with Rockport High School on January 22, gave the Governors their second win of the season as Rockport's seventeen-game winning streak was broken. It was a very close game and both teams played well. The Governors, led by Fred Sayles with 29 points, and helped by the ball handling of Randy Light, were able to squeak it out in the last minute by a score of 57-55, though four of Rockport's boys were in double figures.

After the long trip to Concord, N. H., the team was unfortunate to lose Fred Sayles' service because of a leg injury. They fought hard behind the scoring of McLeod, Bourn, and Light and the ball handling of Kent Dumont, yet lost to the tall St. Paul's School team by a score of 51-35.

On February 8 Milton came up to play in the Alumni Gym and was met by one of the best team efforts of the year on the part of the Red Team. Led by the playmaking of Rick Benner, Charlie Eddy, and Scott McLeod and by the scoring of Randy Light, Bill Tuxbury, and Tony Bourn, the Governors played the kind of team ball that had been awaited all year and won 53-28.

On Wednesday, February 19, the Governors lost to Belmont High School in the Alumni Gym. In the first half Belmont amassed a lead insurmountable by the Governor's Five in the second half. Belmont was able to take advantage of every Governor mistake, but the G.D.A. hoopsters fought the game to the final buzzer.

The Governors went to Hebron the next Saturday with the spirit needed to beat an extremely well organized Hebron Academy club, but went down in defeat 86-74. The team "put out" throughout the game, attempting in vain to get the few points to tie and then win the game. Fred Sayles led in that effort, scoring 33 out of the 74 points.

On the following Wednesday the Governors met Huntington at Huntington's home court in a see-saw battle. Huntington took a small lead in the first quarter; G.D.A. came back to lead at the end of the half. Then in the last few moments of play Huntington rallied a quick four points to win the contest 57-53. Randy Light scored 21 points for the Governors.

The Governors went to Tabor in Marion on the 1st of March to meet Tabor in the final game of the season and really showed

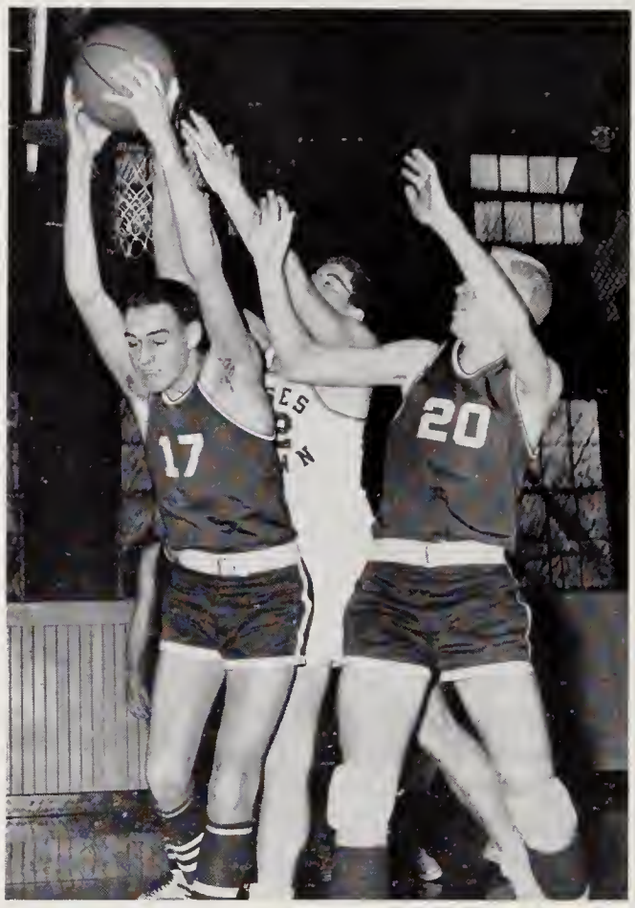

Scott McLeod (17) grabs a rebound in Moses Brown game. Charlie Eddy (20) is on hand in case Scott misses.

what they were capable of by beating a strong Tabor Club, 63-58. Excellent play and ball handling was exhibited by everyone who played, especially by Fred Sayles, Randy Light, and Bill Tuxbury. Fred scored 25 points, Randy 12, and Bill 9. In the backcourt Rick Benner and Randy Light handled the ball like professionals while Bill Tuxbury, Scott McLeod, and Tony Bourn did some fine shooting in the forecourt. The fact that the club was able to break their streak and finish the season with a thriller was most gratifying.

VARSITY ATHLETIC SCHEDULE - SPRING 1958

VARSITY BASEBALL

Fri., April 11 at 3:20	Haverhill High School	Home
Wed., April 16 at 3:00	Groton School	Groton
Sat., April 19 at 2:30	Roxbury Latin School	Home
Wed., April 23 at 3:00	Browne and Nichols School	Cambridge
Sat., April 26 at 2:30	Noble and Greenough School	Dedham
Wed., April 30 at 2:30	Brooks School	Home
Sat., May 3 at 2:30	Tabor Academy	Home
Wed., May 7 at 3:00	St. Mark's School	Southboro
Sat., May 10 at 2:30	Belmont Hill School	Belmont
Wed., May 14 at 3:00	St. Sebastian's Country Day	Newton
Sat., May 17 at 2:30	Milton Academy	Home
Wed., May 21 at 3:00	Middlesex School	Concord
Sat., May 24 at 2:30	St. Paul's School	Home
Fri., June 6 at 2:00	Belmont Hill School	Home

VARSITY LACROSSE

Sat., April 19 at 2:30	M.I.T. Freshmen	Home
Wed., April 23 at 3:00	Phillips Academy	Home
Sat., April 26 at 2:30	Dean Junior College	Home
Wed., April 30 at 3:00	New Hampshire Freshmen	Home
Sat., May 3 at 2:30	Tufts College Freshmen	Home
Wed., May 7 at 3:00	St. Mark's School	Home
Sat., May 10 at 2:30	Kimball Union Academy	Meriden, N.H.
Wed., May 14 at 3:00	Lawrence Academy	Home
Sat., May 17 at 4:00	St. Paul's School	Concord, N.H.
Sat., May 24 at 2:30	Tabor Academy	Marion

VARSITY GOLF

Sat., April 19 at 1:30	Harvard Freshmen	Home
Wed., April 23 at 2:00	Andover-Exeter	Exeter, N.H.
Sat., April 26 at 12:15	Lawrence Academy	Home
Wed., May 7 at 2:00	Andover-Exeter	Andover
Sat., May 10 at 12:15	St. Sebastian's Country Day	Home
Wed., May 14 at 2:00	Andover-Exeter	Home
Sat., May 17 at 12:15	Boston Latin School	(Pending) Home

VARSITY TENNIS

Sat., April 19 at 2:30	Middlesex School	Concord
Wed., April 23 at 3:00	M.I.T. Freshmen	Cambridge
Sat., April 26 at 2:30	St. Paul's School	Concord, N.H.
Wed., April 30 at 3:00	Phillips Academy J.V.	Home
Wed., May 7 at 2:30	Phillips Exeter Academy J.V.	Exeter, N.H.
Sat., May 10 at 2:00	St. Mark's School	Home
Wed., May 14 at 3:00	Belmont Hill School	Belmont
Sat., May 17 at 2:30	Milton Academy	Home
Wed., May 21 at 2:30	Brooks School	Home

VARSITY TRACK

Sat., April 19 at 1:00	Phillips Exeter Relays	Exeter, N.H.
Wed., April 23 at 4:00	M.I.T. Freshmen	Cambridge
Sat., May 10 at 2:30	Milton Academy	Milton
Sat., May 17 at 1:00	Private School Meet	Andover
Wed., May 21 at 3:00	Deering High School	Home
Sat., May 24 at 2:30	St. Paul's School	Concord, N.H.
Wed., May 28 at 3:00	Belmont High School	Home

JUNIOR VARSITY ATHLETIC SCHEDULE

Spring 1958

JUNIOR VARSITY BASEBALL

Sat..	April 16 at 3:00	Belmont Hill School	Home
Sat..	April 19 at 2:45	Middlesex School	Home
Wed..	April 23 at 3:00	Haverhill High School	Haverhill
Sat..	April 26 at 2:00	Phillips Exeter Academy	Home
Wed..	April 30 at 2:30	Brooks School	Home
Wed..	May 7 at 2:30	Brooks School	North Andover
Wed..	May 14 at 3:00	Belmont Hill School	Belmont
Sat..	May 17 at 2:00	Phillips Exeter Academy	Exeter, N.H.
Wed.,	May 21 at 2:15	Middlesex School	Concord
Fri..	May 23 at 3:20	Haverhill High School	Home

JUNIOR VARSITY LACROSSE

Wed..	April 23 at 3:00	Phillips Academy	Home
Wed..	April 30 at 3:30	Lawrence Academy	Groton
Sat..	May 10 at 2:30	St. Mark's School	Southboro
Wed.,	May 14 at 3:00	Phillips Academy	Andover
Sat..	May 17 at 4:00	St. Paul's School	Concord, N.H.
Wed.,	May 21 at 3:30	Lawrence Academy	Home
Sat..	May 24 at 2:30	Tabor Academy	Marion

JUNIOR VARSITY TRACK

Wed..	April 30 at 3:30	Hampton Academy	Home
		Newburyport High School	(Pending) Home
		Danvers High School	(Pending) Home

PONY BASEBALL

To be arranged.

VARSITY FIVE OUTSCORES FACULTY

(Continued from page 9)

On the tap-off Bill Sayles '56 outjumped his little brother Fred, and the clash of the giants was on. The Faculty-Alumni coach, Mr. Witherspoon, played two complete squads, starting his Alumni team of Buddy Hadley '56, Vin Sgarzi '56, Bill Sayles '56, David A. Smith '53, and Noel Posternak '54. Against this aggregation the varsity quickly rolled off to a 13-4 lead at the end of the first quarter, and they lengthened the lead in the second against the Faculty team of Mr. Sperry, Mr. Edmonds, Mr. Nangle, Mr. Eames (Ashley Eames that is), Mr. Anderson, and Mr. King to 26-11.

During the second half the Alumni team caught fire, but thanks to Tony Bourn and Fred Sayles' scoring and the ball handling off Randy Light and Rick Benner the Big Red's five pulled out a victory of 46-42 to even the two-year series at one each.

DAY AND TURNER SCORE IN WINTER TRACK MEETS

The winter track team improved to a very great extent this season and despite what may appear to be a poor record. The true success of the season may be seen in the spring as a team is rebuilt from the ravages of graduation.

The Governors met strong Exeter and Tabor teams at Exeter on January 25 and although Big Red runners bettered many times and distances, they had to be content with third place, scoring seven points. Point winners for Governor Dummer Academy were Nick Day, who won the mile, and Bill Turner, who placed third behind two very good opponents in the six hundred yard run.

The team did very well to run 3:49 in the mile relay in the B.A.A. Games in the Boston Garden on February 1, but missed qualifying for the finals at night. Bill Turner ran

an excellent leg, as did "Topper" Terhune. The event was won by Moses Brown.

The score was much better when Governor Dummer met Andover junior varsity and Lawrence High School at Andover on February 2. Winners for the Governors were Day, Turner, and Miles in the mile, six hundred-yard run, and hurdles respectively. "Topper" Terhune scored five points by placing second and third in the forty and three hundred-yard dashes. The Governors placed third in the meet with twenty-two points.

A bright spot in the season occurred at Exeter on February 12, when against the Exeter junior varsity and Portsmouth High School Nick Day won the mile in a new school indoor record of 4:49, and fifteen minutes later placed third in the thousand-yard run. Bill Turner was another standout because of tremendous effort and a substantial improvement in time, although he did not win his event. "Topper" Terhune accounted for several points by winning the forty-yard dash and placing in the three hundred-yard dash; but again the team could do no better than third, scoring twenty and one-half points.

Governors Place Fifth at Private School Meet

The Governors' winter track team sent its representatives to compete with six other private schools at the New England Preparatory School Meet, held at Phillips Academy on February 22. Nick Day ran the mile run in his usual good form and, for the second time, he finished in time better than the school record. Nick finished fourth, only a few seconds behind the winner. In the 600-yard run, Bill Turner crossed the finish line in sixth place, missing a medal by one half a second. Fifth place was taken in the 1,000-yard run by Dave Hardenbergh.

The relay team, with Cal Ringquist, Ward Miles, Jack Morse, and "Topper" Terhune carrying the baton, used a new method of passing the baton, which worked very well, although they were not able to bring home any points for the Governors. The meet ended with Andover and Huntington sharing the victor's box, while the Redmen took fifth place, topping both Roxbury Latin and Worcester Academy.

At Bowdoin, on March 7, the Governors placed fourth in the Private School meet, behind Huntington, Exeter, and Tabor, but ahead of Roxbury Latin, Maine Central Institute, and Worcester Academy.

CAPTAIN LEARY WINS TITLE AT INTERSCHOLASTIC MEET

This year the Governors qualified the impressive number of four wrestlers plus two alternates to the Interscholastics at Needham. The wrestlers participating were Bill Capel at 138, Lonnie Churchill at 147, Captain Kevin Leary at 157, Fred Lyman at 167, and alternates Russ Tornrose and Bill Allen.

Bill Capel and Lonnie Churchill were both eliminated early in the meet. Fred Lyman tied his man 3-3, but his opponent was given the referee's decision. Captain Leary, after three close matches, captured the championship at 157, the first such title won by a Governor Dummer wrestler since 1949.

SCHABACKER AND LAMSON CAPTAIN J.V. BASKETBALL

The J.V. basketball squad has had a very successful season with a record of five wins and one defeat.

The season opened on January 15 at Lawrence Academy with Co-Captains Newton Lamson and John Schabacker leading the team to its first victory. The Governors were ahead for most of the game, but had to squelch a last minute upsurge of scoring by Lawrence to eke out a 36-35 win. Captain Schabacker played a particularly fine game, collecting seventeen points and controlling the backboards well.

The next game was with the Belmont Hill J.V. team at home. The Governors won easily 33-23, and just about everybody on the squad had an opportunity to play. Daniel Hobbing played a very good game, controlling the rebounds and jumps very well. Frederick Bissell was high scorer with seven points.

The St. Paul's J.V. team was the next encounter for the Governors. It was a close game at the half, with the score standing at 23-22. Then the team started to really work, with Tony Greene and Dan Hobbing controlling the backboards, Frederick Bissell and Richard Nalchajian working the ball in from the outside, and forwards Newton Lamson and Tony Greene contributing many baskets. At the end of the game the score stood 53-37 in favor of Governor Dummer. Tony Greene missed only one out of six free throws.

The Governors' next game was with the Harmon Hall School at home. It was a thrilling contest until the final seconds of the overtime, when Harmon Hall eked out a 51-52 win. The opponents had a very good center who did most of the rebounding and scored 25 points. The high scorer for the Governors was Dick Nalchajian, who accounted for 18 points.

The following Wednesday found the team at Cambridge for its game with Browne and Nichols. The Governors were ahead for most of the game and, showing their usual fourth-quarter surge, finished the encounter leading by twenty points, 43-23. Dan Hobbing played his customary fine game, scoring eleven points and getting many rebounds.

The Immaculate Conception J.V. was the Governors' next opponent. The whole team played well and came up with a 56-43 win. The defense worked exceptionally well with Tony Greene and Newton Lamson rebounding and Dan Hobbing blocking some of the shots. Dick Nalchajian was again high scorer with twelve points and Fred Bissell second high scorer with ten.

J.V. HOCKEY TEAM EARNS FIRST WIN IN SIXTH GAME

As is the situation nearly every year, Mr. Marr and Mr. Ashley Eames were again faced with the problem of building a practically new J.V. hockey team before their first game on January 15. This year luck was with them, and the J.V.'s had ice nearly every day for practice; although their first game, with Middlesex, was cancelled.

On January 18 the team made the trip to Noble and Greenough, where they met stiff competition and lost 3-0. Goalie Fred Huntress played a good game for the Governors, as did Larry Hanelin and Bob Pouch, since elected captain of the team.

During the next two weeks snow and rain caused cancellation of games with Brooks, Amesbury, Essex Agricultural, another with Middlesex, and the J.V. Tourney at Milton. In these two weeks the squad was juggled to great advantage.

On February 1 the "new" Governor Dummer team invaded the Lynn Arena to face the Wakefield High School J.V. team. Although Fred Huntress played an excellent game in the goal, holding Wakefield to one goal for the first, second, and the majority of the third periods, they scored three goals in the last two and one-half minutes of play to win 4-0. The Governors had greatly improved since their last game, but facing a fast team and a good and slightly lucky goalie, they were unable to score on the chances which they had.

On Wednesday, February 5, the Governors travelled to neighboring Brooks to inspect their beautiful new rink. In the early stages of the second period Peter Kalat tied the score at one all with a back-hander on a well maneuvered play. Minutes later Steve Hesse broke the tie by scoring on a break. Going into the third period the Governors were determined to win, but Brooks first tied the score and then broke the tie minutes later on an excellent play from a face off. They tallied again in the third period to lift the score to 4-2. Although all seemed hopeless with only a few minutes to go, the Governors did not give up; and when Steve Hesse scored again, things began to look brighter. However, in an all-out attempt with six skaters on the ice, the Red Team was unable to tie the score.

Going into the next game, a make-up with Essex Agricultural, overconfident, the Governors dropped a decision 2-1. Again playing six skaters in the last minute of play in hopes of tying the score, Mr. Marr saw his hopes squelched when the Red Team received two penalties in this period. The lone goal was scored by Calvin Dail.

PONY BASKETBALL TEAM BEATS LEAGUE ALL-STARS

This year's Pony basketball team is very strong and has had a successful season under the able coaching of Mr. Nangle, winning 5 and losing 2.

The Ponies played their first game against Immaculate Conception of Newburyport on January 15. They played the game with a team consisting of David Stringer at center, Millar Brace and Rusty Fowler at forwards, Dana Steele and Peter Eaton at guards. The Ponies had a 31% shooting average but when the final whistle blew, they were behind by three points, 30-33.

The next game they played was with Emerson on January 17, and the team made up for its first loss by winning 33-17. This gave the team a good start on their home court.

The Ponies then had a game with the J.V. second string. It was an unscheduled game but the Ponies won 28-23. They then had a rematch with Immaculate Conception on the Ponies' home court, but Immaculate proved they had a good team by again beating the Ponies, this time 27-23. This defeat didn't faze the Ponies for on their home court they beat Middlesex 37-30.

Next the Ponies played the League All-Stars. During the latter part of this game a team consisting of Roger Williams, Bob Leonardi, William O'Brien, Ronny Dow, and John Tarbell was put in to relieve Dave Chilton, Millar Brace, Dave Allen, Tom Taplin, and Malcolm Flint. Both of these groups, along with the starting team, beat the All-Stars 39-21. During that game the shooting average of the team reached its highest point in the season, 41%. In their latest game the Ponies beat Portsmouth 27-20.

FOUR BASKETBALL TEAMS BATTLE FOR LEAGUE TITLE

The intramural basketball league is composed of those boys in the school who wish to play basketball but are not talented enough for the varsity team. In "league" a boy not only learns the finer points of the game under coaches Mr. Anderson and Mr. Nangle, but he also experiences the tension and excitement of the daily games and the final play-offs leading to the steak dinner.

On January 10 Mr. Anderson and Mr. Nangle had a conference to make up this year's league teams. After hours of contemplation they came up with the following teams: Lords, Knights, Earls, and Kings captained by Don Gray, Mike Morse, Ralph Ardiff, and Paul Clark respectively. On Monday, January 13, the league season started. Don Gray's Lords got off to a fast start while the other three teams fought it out for second. After two weeks of play, however, Clark's Kings closed the gap and took the lead. Morse's Knights and Ardiff's Earls began to falter and started a vicious fight for the cellar. With two weeks left in the season the Kings had a comfortable lead over the Lords, while both the Earls and the Knights were fighting courageously to keep out of the cellar.

In the scoring department Ginger Ardiff, Don Gray, Terry Laycock, Tom Jones, Paul Clark, and Steve Volpone are the leading point getters.

In the first game of the play-offs the Knights were nosed out by the Lords; and in the second game the Earls beat the Kings in a sudden-death overtime. The final game between the Lords and the Earls was close as possible with each team alternately taking the lead. Finally, in overtime, the Lords edged ahead and held a two-point lead to win the contest which gave them the League Championship and the coveted steak dinner.

GOVERNORS PARTICIPATE IN HOLIDAY HOCKEY CLINIC

Again this year, the Governors participated in a five-day pre-season hockey schedule known as the Christmas Gymkana and played on the ice of the Harvard Arena. Mr. Murphy was one of the founders of this event and annually participates in it.

Tom Colt, center on the present second line, made an impressive record on goals; he put in four. He played in a line with Charlie Langmaid and Jim Sylvester. Mike Dunsford and Wayne Hockmeyer did well in defense, and Harv Hayden was tremendous in the cage as he has been all during the season. Governor Dummer showed up well at the hockeyrama, and the team has definitely substantiated this showing as their latest record shows.

WINS PLEASE WRESTLING FANS

(Continued from page 11, col. 1)

February 8 at home. Milton had always had an outstanding team in the past, and they proved that this year's team was not inferior when they captured all of the weights up to 138. Here Bill Capel won a very good bout 5-2. At 147 and 157 Lonnie Churchill and Kevin Leary both won very difficult bouts. Fred Lyman won an excellent match 3-1 at 177. At the beginning of the unlimited bout the Red Team was behind 33-39. Russ Tornrose made himself the hero of the day by pinning his opponent in the first period to give the Governors a 41-39 victory.

On February 15 at Tabor for their final match the Governors got off to a poor start,

losing the first three bouts by falls, making the score Tabor 24, Governors 1. But after these initial losses the team came back strong with Ray Ferris at 133 and Bill Capel at 138 each handily pinning their men in the first period of their bouts. In the 147-lb. class, Lonnie Churchill, after completely outwrestling his opponent, won his match on a point score of 8-3. In the 157-lb. class Pete Bostwick added another eight points to the Governors' score, pinning his opponent in the first period.

Fred Lyman, a promising sophomore, continued his string of victories by beating his opponent 1-0. Captain Kevin Leary, although out-pointed 2 - 1 at 177, gave an excellent account of himself. In the unlimited class Russ Tornrose, hero of the Milton match, beat his opponent 6-1, making the team score Governor Dummer 41, Tabor 36, and giving the Governors an impressive victory.

GOVERNORS' HOCKEY RECORD BEST IN SEVERAL YEARS

(Continued from page 10)

maid with assists from Nuffy Withington. The final score of this game was Governors 4, Brooks 3. Everyone in the game did a great job, and the team really worked as a unit.

The Winchester High School game on February 12 was an excellent show for the Governors. Two Winchester goals by Davenport and two Governor goals by Nuffy Withington and Wayne Hockmeyer brought a 2-2 score at the beginning of the third period. Kelly got another goal for Winchester, and this was followed by another Governor goal near the end of the period by Jim Sylvester. Nuffy Withington put in another goal at fifteen seconds of the overtime, and Winchester, even by pulling their goalie, could not get the tying point. Great cheers went up as the team racked up its fifth win for the season.

On February 23 the varsity and J.V. hockey teams made their annual trip to play their games with Belmont Hill. Playing on their newly completed artificial rink, the league leaders featured the aggressive lines and the exceptionally smooth working defense which carried them all the way to the Private School Hockey Championship. The Governors played well and did not let down in spite of a final score of 7-0. The line-up for this game consisted of Wayne Hockmeyer, Mike Dunsford, and Bill Kittredge playing defense. The Governors' first line was composed of Nuff Withington and Charlie Langmaid with Captain Jim Sylvester as center. Jim Deveney, Pete Vermilya, and center Tom Colt played on second line.

The Governors played their final game of the season on Monday, the 24th of February. This game was made possible through the generosity of the Brooks School, who lent their new artificial rink to Middlesex and Governor Dummer for the game. This game was one of the fastest games of the year, as can be attested by the numerous times that the lines returned to their benches in an exhausted condition.

Pete Vermilya opened the scoring in the first period and scored again during the second period, but the Middlesex team outscored the varsity during the game, and the Middlesex Club won 4-2 in the best game of the 1958 season. Outstanding players in this game were Harvey Hayden, who stopped some seemingly impossible shots, and his two defensemen, Wayne Hockmeyer and Mike Dunsford, who worked exceptionally well during the game.

Sylvester and Langmaid Score in Annual Captains' Game

Each year the team made up of the Captains and Captains-Elect of all the other teams meets the league champions in a post-season game on the champions' rink.

This year Captain Jim Sylvester and Captain-Elect Charlie Langmaid scored the first, last, and only goals for the Captains as Belmont Hill rolled up a 5-2 victory.

SCORES OF UNREPORTED GAMES

	GDA	OTHER
Junior Varsity Basketball		
Belmont High	36	39
Phillips Academy	31	45
Tabor Academy	31	37
Georgetown High	45	77
Junior Varsity Hockey		
Middlesex School	0	5
Belmont Hill School	0	6
Pony Basketball		
Lynnfield High	47	33
Middlesex School	61	32
Emerson School	53	29
Perley High	50	24

FENN MOTORS, INC.

IMPERIAL

CHRYSLER and PLYMOUTH

Sales Service

Tel.: HOmestead 2-6648

1 Harris Street

Newburyport, Massachusetts

Thomas L. Fenn, Jr., Class of 1942

DANIEL L. LYNCH

"Your Prescription

DRUGGIST"

171-173 HIGH STREET

At the Underpass

Tel. HOmestead 2-2232

NEWBURYPORT, MASS.

W. E. ATKINSON COMPANY

COAL OIL LUMBER

PAINT BUILDING MATERIALS

BUILDERS' HARDWARE

Telephone HOmestead 2-4484

27 Water Street Newburyport

ESTABLISHED 1884

VOLPONE MOTOR CO.

SALES Ford SERVICE

BODY AND FENDER REPAIR

WHEEL ALIGNMENT

58 Merrimac Street

Tel. HOmestead 2-6658

Newburyport Mass.

Formal Wear

Rentals

for all occasions

RAY'S TAILOR SHOP

10 Charter Street, Newburyport

FOWLE'S of Newburyport

Fills your wants for everything in . . .

MAGAZINES
NEWSPAPERS
CONFECTIONS
SUNDAES

17 State Street

GRAF BROTHERS, Inc.

TRANSPORTATION

Home Office and Terminal

17 Water Street, Newburyport, Mass.

PHONE HOmestead 2-4424

Compliments of

LUNT & KELLY, INC.

- HARDWARE -

SPORTING GOODS

Specializing in
SKIIS AND FISHING SUPPLIES

24-26 Pleasant Street Newburyport

MALL SPA COFFEE SHOP

Established 1924

NEWBURYPORT, MASS.

F. B. HUBBARD CO., INC.

80 State Street

NEWBURYPORT, MASS.

For Your Ivy League Wear

For all your Barbering Needs
on Appointment

(Monday and Tuesday Only - 8 to 6)

CALL HOmestead 5-3373

and your barber will be waiting for you

CITY HALL BARBERS

72 Pleasant Street Newburyport, Mass.

**SAFFORD'S
JEWELRY SHOPPE**

Est. 1870

HAMILTON AND ELGIN
WATCHES

36 Pleasant Street, Newburyport

Craft traditions reaching back almost to the Pilgrims are part of the reason for TOWLE progress, but probably the chief reason is a certain soundness of design — patterns that wear well — that wear so well, in fact, that they become at once a proud possession and a beloved part of family life.

TOWLE
STERLING
Newburyport, Massachusetts

Offering distinctive service in all branches of cleansing work

- LUXURTONE DRYCLEANING
- FINE LAUNDERING
- RUG SHAMPOOING

IDEAL SOFT WATER LAUNDRY

"Bundles of Satisfaction"

AMESBURY, MASS. TELEPHONE 680-W

Compliments of

The Merchants National Bank of Newburyport

Member of The Federal Deposit Insurance Corporation

Compliments of

The First and Ocean National Bank

NEWBURYPORT, MASSACHUSETTS

Member of The Federal Deposit Insurance Corporation

Newburyport Press, Inc.